Revised Plan Scrutiny
A2/19149/95

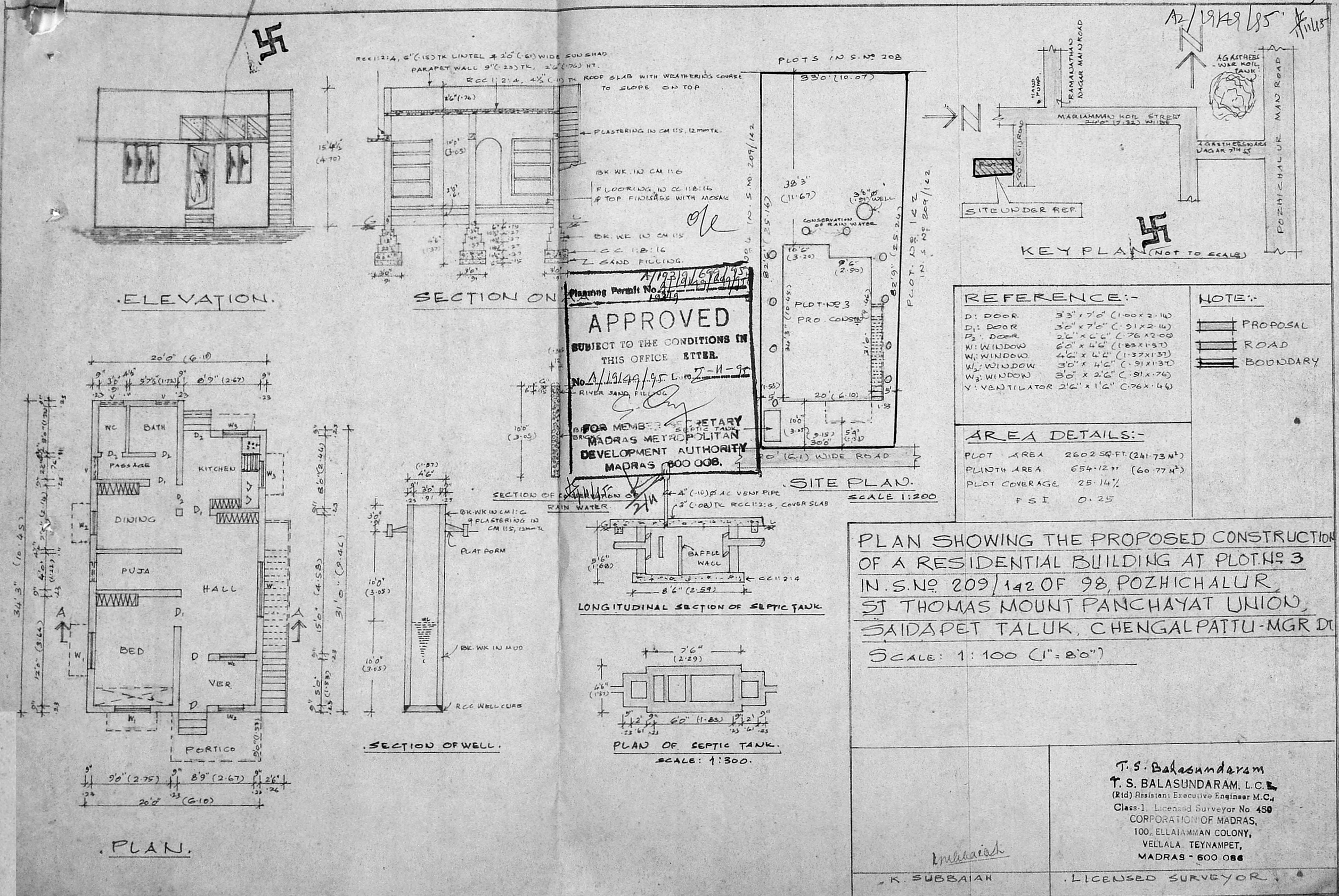


Planning Permit No. A/19149/699/95
APPROVED
SUBJECT TO THE CONDITIONS IN THIS OFFICE LETTER.
No. A/19149/95 Date 2-11-95
FOR MEMBER SECRETARY
MADRAS METROPOLITAN DEVELOPMENT AUTHORITY
MADRAS 600 008.




## REFERENCE:-

| | | |
|---|---|---|
| D: DOOR | 3'3" x 7'0" | (1.00 x 2.14) |
| $D_1$: DOOR | 3'0" x 7'0" | (.91 x 2.14) |
| $D_2$: DOOR | 2'6" x 6'6" | (.76 x 2.00) |
| W: WINDOW | 6'0" x 4'6" | (1.83 x 1.37) |
| $W_1$: WINDOW | 4'6" x 4'6" | (1.37 x 1.37) |
| $W_2$: WINDOW | 3'0" x 4'6" | (.91 x 1.37) |
| $W_3$: WINDOW | 3'0" x 2'6" | (.91 x .76) |
| V: VENTILATOR | 2'6" x 1'6" | (.76 x .46) |

## NOTE:-

PROPOSAL
ROAD
BOUNDARY

## AREA DETAILS:-

| | | |
|---|---|---|
| PLOT AREA | 2602 SQ.FT. | (241.73 M²) |
| PLINTH AREA | 654.12 " | (60.77 M²) |
| PLOT COVERAGE | 25.14% | |
| F.S.I. | 0.25 | |

# PLAN SHOWING THE PROPOSED CONSTRUCTION OF A RESIDENTIAL BUILDING AT PLOT No 3 IN S. No 209/142 OF 98, POZHICHALUR, ST THOMAS MOUNT PANCHAYAT UNION, SAIDAPET TALUK, CHENGALPATTU-MGR DT.

SCALE: 1:100 (1" = 8'0")

T. S. Balasundaram
T. S. BALASUNDARAM, L.C.E.
(Rtd) Assistant Executive Engineer M.C.,
Class-1, Licensed Surveyor No. 450
CORPORATION OF MADRAS,
100, ELLAIAMMAN COLONY,
VELLALA, TEYNAMPET,
MADRAS - 600 086

K. SUBBAIAH
LICENSED SURVEYOR.